



Office of the Principal, Government College Bichhua Chhindwara (M.P.) 480111



Mobile: +91 9425425968, Email- hegcbicchh@mp.gov.in
<https://www.govtcollegebichhua.org>, <https://www.highereducation.mp.gov.in/?orgid=109>



Established on 21/09/1989, Recognized under 2 (f) & 12 (B) of the UGC Act, 1956

Affiliated to Raja Shankar Shah University, Chhindwara (M.P.) 480001

Security



Covered college campus and watchman on the gate

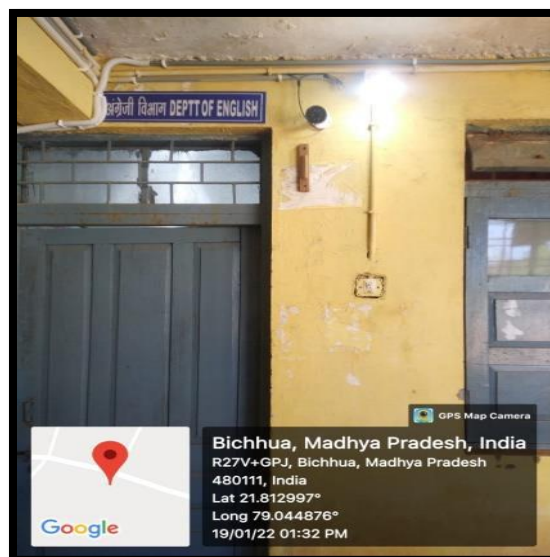
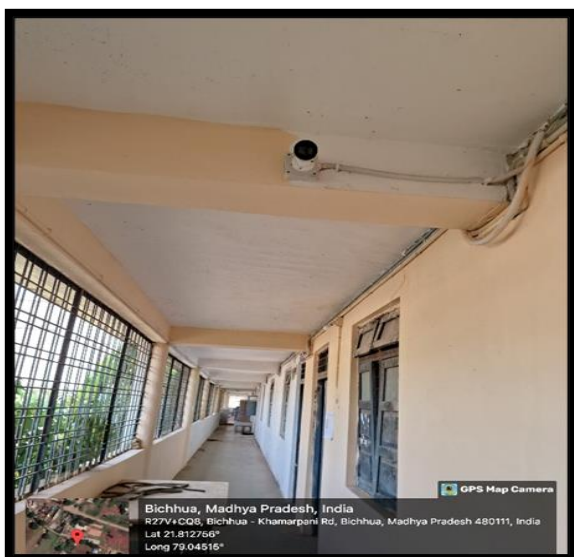

CCTV Camera in Classrooms & Outdoor Campus



Office of the Principal, Government College Bichhua Chhindwara (M.P.) 480111



Mobile: +91 9425425968, Email- hegcbicbh@mp.gov.in
<https://www.govtcollegebichhua.org>, <https://www.highereducation.mp.gov.in/?orgid=109>



Established on 21/09/1989, Recognized under 2 (f) & 12 (B) of the UGC Act, 1956

Affiliated to Raja Shankar Shah University, Chhindwara (M.P.) 480001

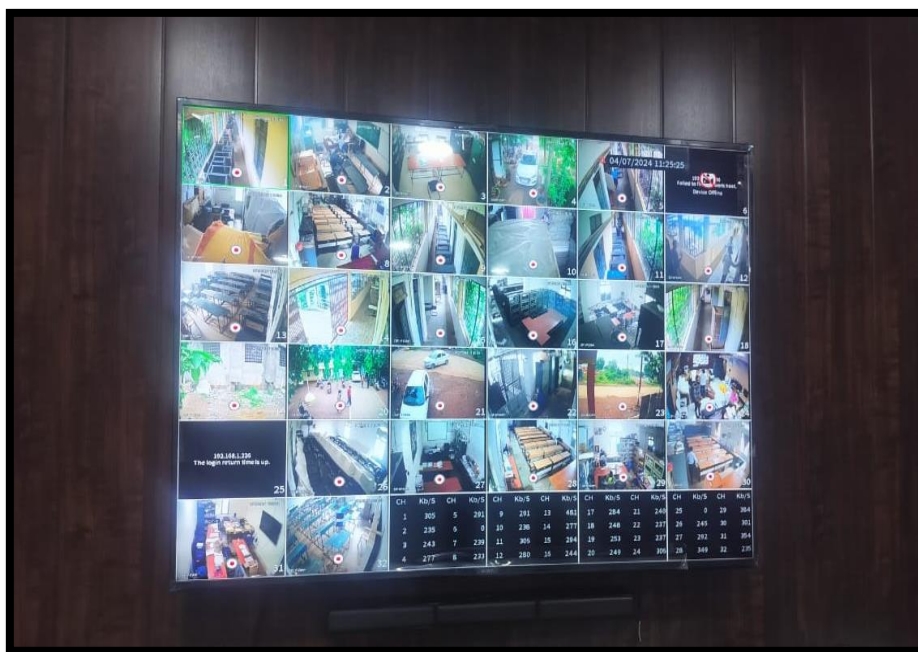

CCTV Camera surveillance



Office of the Principal, Government College Bichhua Chhindwara (M.P.) 480111



Mobile: +91 9425425968, Email- hegcbicchh@mp.gov.in
<https://www.govtcollegebichhua.org>, <https://www.highereducation.mp.gov.in/?orgid=109>



Established on 21/09/1989, Recognized under 2 (f) & 12 (B) of the UGC Act, 1956

Affiliated to Raja Shankar Shah University, Chhindwara (M.P.) 480001



Fire Extinguisher in Classrooms and College Campus

Mobile: +91 9425425968, Email- hegcbicbh@mp.gov.in
<https://www.govtcollegebichhua.org>, <https://www.highereducation.mp.gov.in/?orgid=109>

75
Azadi Ka
Amrit Mahotsav

Established on 21/09/1989, Recognized under 2 (f) & 12 (B) of the UGC Act, 1956

Affiliated to Raja Shankar Shah University, Chhindwara (M.P.) 480001

Common Room and Facilities

Separate common room in college for girls to get relax, rest and read there.



Girls Common Room and Washroom

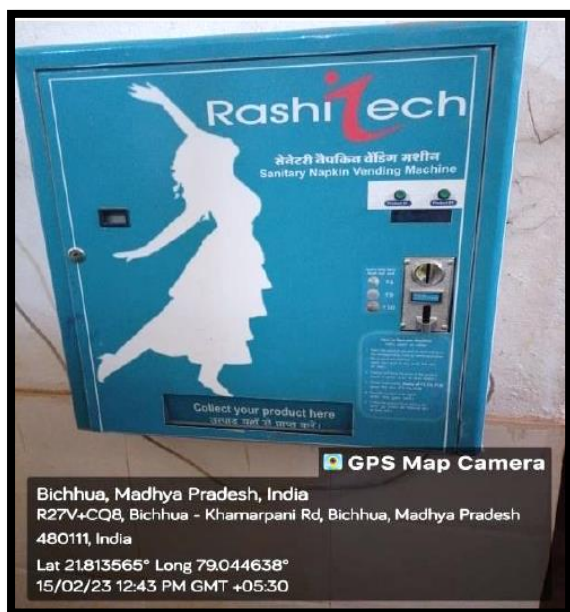

Sanitary Napkin Vending Machine and Automatic Sanitary Napkin Incinerator



Office of the Principal, Government College Bichhua Chhindwara (M.P.) 480111



Mobile: +91 9425425968, Email- hegcbicbh@mp.gov.in
<https://www.govtcollegebichhua.org>, <https://www.highereducation.mp.gov.in/?orgid=109>



Established on 21/09/1989, Recognized under 2 (f) & 12 (B) of the UGC Act, 1956

Affiliated to Raja Shankar Shah University, Chhindwara (M.P.) 480001

Help Desk and Complain / Suggestion Box

Complaint and suggestion box facilitated to the students free to complain and suggest any problem without disclose their identity in the college.



Counselling

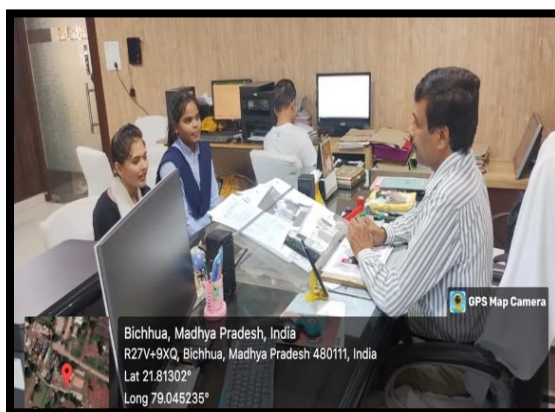

Personal Counselling of Students by Principal

Mentor – Mentees Group Counselling in Colleges

Mentee groups are made in college. Each faculty assigned the responsibility of mentoring and counselling of 25-30 students, both boys and girls. Students are being counselled as per their requirements individually and motivated and guided regularly.

| Mentor-Mentee - Detail | | | | | | | | | | | |
|------------------------|--------|--------------------|------------------|---------------------|-----------------------------|------------------|--------------------|-------------------|--------------------|------------------|------------------|
| | A | B | C | D | E | F | G | H | I | J | K |
| 1 | MENTOR | Asst. Kumar Akhwar | Dr. Gaurav Patel | Dr. S.P. Chandrahar | Dr. Vipin Moholkar | Dr. Ajit Dethiya | Dr. Parash Manohar | Dr. Kamal Bhatia | Dr. Karan Chahal | Dr. Manika Kaur | Dr. Manisha Kaur |
| 2 | CLASS | B.Sc II Yr | B.Sc II Yr | B.Sc II Yr | B.Sc II Yr (Maths) | B.Sc I Yr | BA III Yr | M.Sc III Sem | M.Sc I Sem | MA III Sem | MA I Sem |
| 3 | MENTEE | NISHA UIKEY | ARJUNA UIKEY | SANJANA SAHU | ASASH UIKEY | SANJ KUMAR VERMA | BANESHT IVANATI | ANURASHA PAWAR | SATISH | ANUSH LIKET | ASTHANIA |
| 4 | | DEEPIKA NAYAK | AKASH SHIRWAS | PRATIMA RAJPUT | NIKITA KADWE | KALPNA JAWAR | Prashant Jais | PRAGYA SINODIYA | ARTEE GHIMSE | ARCHANA GADGE | ANIL KHEDGE |
| 5 | | DIVYA KALCHODIA | ANSHITA CHOURIYA | PREETI MANGHOLE | PRASHAD UIKEY | PRADIP KUMAR | Divyansu Jayade | STPATI | ANISHA DHURV | KIRANJALITA BHAN | ANURASHA PADAN |
| 6 | | DIVYASHI SAHU | HEMANI D'NATI | PRIYA DHORRE | SUMET UMRETHE | SATISH MAHESHO | Prashant Gurne | POOJA CHITURSIYA | SHARVITA KOLHATKAR | ANBITA LIKET | ANVITA SAHARE |
| 7 | | TARAHADIBA | DIYA DEHARIYA | PRIYA SAHU | ANJAN SAHU | ANJY SHIRKE | Shashank Mahi | BREKAM CHIVRE | URANOWI | ANBITA ANHRI | BNATI |
| 8 | | GEETANJALI SAHU | MEENA D'NATI | PRIYA UIKEY | AAJUSH SAHU | CHANCHAL KH. CH | Srinam Maham | MONIKA UMRETHE | DAMIRRE NAGRE | RADHKA | GANANDIP LIKET |
| 9 | | BARISHI MALVIYA | MOHITA D'NATI | PURINDA | AMAN PATHEE | MEENAKSI GOSWA | Sonu Vihar | ELANCHEAN PALLAV | DIPIKA SHARDE | SARITA VADNE | CANESH LIKET |
| 10 | | HEMANSHI PARCELA | PRAMILA GADAM | PUSHPA MANGHOLE | ANSHITA SAHU | NIKHIL PARTHI | Sunil Uday | VEENKA RANI DHURV | DEEPMALA BELVANSI | ANBITA SIKARE | BALAJI |
| 11 | | KALAJ PATELIYA | RAMANA RAO | RADHKA DHURV | ASHISH CHATTHIA | SANDEEPA VERMA | Prashant Bhatia | BARTEE BANDEVAR | SARITA KULSHAR | PRIMA LATA | JEETENDRA KADGE |
| 12 | | KALAJ VERMA | RAVINA LIKEY | RADHKA LIKEY | ASHVINTE MANMORDEVIRATUIKEY | Prashant Bhatia | Prashant Bhatia | PRIMA ROY | GRAN RAGDE | SUREETA | ANURASHA KADGE |
| 13 | | KALASHI BHADAN | SAPNA KRANUS | RADHKA PAFADGE | SHARATI PARADIKAR | INTESHI SUMAR D | Prashant Bhatia | YOGESHWAR DEVI | GRAN RAGDE | ANURASHA | ANBITA MANJARI |



Office of the Principal, Government College Bichhua Chhindwara (M.P.) 480111



Mobile: +91 9425425968,



Email- hegcbicbh@mp.gov.in



<https://www.govtcollegebichhua.org>, <https://www.highereducation.mp.gov.in/?orgid=109>



Established on 21/09/1989, Recognized under 2 (f) & 12 (B) of the UGC Act, 1956

Affiliated to Raja Shankar Shah University, Chhindwara (M.P.) 480001

| Dr. Manisha Amte | | | | | | | | | | | |
|------------------|----------------|---------------------|----------------|-----------------|--------------------|----------------|----------------|-------------------|-------------------|------------------|------------------|
| 1 | 2 | 3 | 4 | 5 | 6 | 7 | 8 | 9 | 10 | 11 | 12 |
| M.A. B.S. Son | K.S. T. Y. | Nayana K. Choudhary | Radhika Gokul | Nayana K. Verma | Dr. Nishchala Sahu | Sushil Kumar | Sushil Kumar | Dr. Sonali Khanna | Dr. Sonali Khanna | Dr. Vinita Gupta | Dr. Vinita Gupta |
| 1 | 2 | 3 | 4 | 5 | 6 | 7 | 8 | 9 | 10 | 11 | 12 |
| PRANNA | Pranav | Pranav Verma | Pranav Verma | Pranav Verma | PRANAV VERMA | Pranav Verma | PRANAV VERMA | Pranav Verma | Pranav Verma | Pranav Verma | Pranav Verma |
| 4 | 5 | 6 | 7 | 8 | 9 | 10 | 11 | 12 | 13 | 14 | 15 |
| UVA VERMA | UVA VERMA | UVA VERMA | UVA VERMA | UVA VERMA | UVA VERMA | UVA VERMA | UVA VERMA | UVA VERMA | UVA VERMA | UVA VERMA | UVA VERMA |
| 5 | 6 | 7 | 8 | 9 | 10 | 11 | 12 | 13 | 14 | 15 | 16 |
| SWADEEP MISHRA | SWADEEP MISHRA | SWADEEP MISHRA | SWADEEP MISHRA | SWADEEP MISHRA | SWADEEP MISHRA | SWADEEP MISHRA | SWADEEP MISHRA | SWADEEP MISHRA | SWADEEP MISHRA | SWADEEP MISHRA | SWADEEP MISHRA |
| 6 | 7 | 8 | 9 | 10 | 11 | 12 | 13 | 14 | 15 | 16 | 17 |
| RUNI | RUNI | RUNI | RUNI | RUNI | RUNI | RUNI | RUNI | RUNI | RUNI | RUNI | RUNI |
| 7 | 8 | 9 | 10 | 11 | 12 | 13 | 14 | 15 | 16 | 17 | 18 |
| KRISHNA DEVI | KRISHNA DEVI | KRISHNA DEVI | KRISHNA DEVI | KRISHNA DEVI | KRISHNA DEVI | KRISHNA DEVI | KRISHNA DEVI | KRISHNA DEVI | KRISHNA DEVI | KRISHNA DEVI | KRISHNA DEVI |
| 8 | 9 | 10 | 11 | 12 | 13 | 14 | 15 | 16 | 17 | 18 | 19 |
| PRATIMA DEVI | PRATIMA DEVI | PRATIMA DEVI | PRATIMA DEVI | PRATIMA DEVI | PRATIMA DEVI | PRATIMA DEVI | PRATIMA DEVI | PRATIMA DEVI | PRATIMA DEVI | PRATIMA DEVI | PRATIMA DEVI |
| 9 | 10 | 11 | 12 | 13 | 14 | 15 | 16 | 17 | 18 | 19 | 20 |
| SAHABABALI | SAHABABALI | SAHABABALI | SAHABABALI | SAHABABALI | SAHABABALI | SAHABABALI | SAHABABALI | SAHABABALI | SAHABABALI | SAHABABALI | SAHABABALI |
| 10 | 11 | 12 | 13 | 14 | 15 | 16 | 17 | 18 | 19 | 20 | 21 |
| PRINCEYARI | PRINCEYARI | PRINCEYARI | PRINCEYARI | PRINCEYARI | PRINCEYARI | PRINCEYARI | PRINCEYARI | PRINCEYARI | PRINCEYARI | PRINCEYARI | PRINCEYARI |
| 11 | 12 | 13 | 14 | 15 | 16 | 17 | 18 | 19 | 20 | 21 | 22 |
| DISHA NIVAS | DISHA NIVAS | DISHA NIVAS | DISHA NIVAS | DISHA NIVAS | DISHA NIVAS | DISHA NIVAS | DISHA NIVAS | DISHA NIVAS | DISHA NIVAS | DISHA NIVAS | DISHA NIVAS |
| 12 | 13 | 14 | 15 | 16 | 17 | 18 | 19 | 20 | 21 | 22 | 23 |
| RAJEEV KUMAR | RAJEEV KUMAR | RAJEEV KUMAR | RAJEEV KUMAR | RAJEEV KUMAR | RAJEEV KUMAR | RAJEEV KUMAR | RAJEEV KUMAR | RAJEEV KUMAR | RAJEEV KUMAR | RAJEEV KUMAR | RAJEEV KUMAR |
| 13 | 14 | 15 | 16 | 17 | 18 | 19 | 20 | 21 | 22 | 23 | 24 |
| RAJITA KUMAR | RAJITA KUMAR | RAJITA KUMAR | RAJITA KUMAR | RAJITA KUMAR | RAJITA KUMAR | RAJITA KUMAR | RAJITA KUMAR | RAJITA KUMAR | RAJITA KUMAR | RAJITA KUMAR | RAJITA KUMAR |